

**MODEL NAME** **UNIQUE PLUS DUAL-  
PURPOS KITCHEN**

**MODEL NUMBER** **201100210005**

#### Description

High heat and pressure resistant ceramic cartridge  
Water saving perlator  
Less surface sedimentation due to special body design  
Electrostatic powder paint coating (THK > 100 $\mu$ )  
Fast and easy installation  
Easily cleanable  
Ergonomic structure  
Cartridge size: 35mm  
%100 QC  
Unique Plus model, dual-purpose kitchen, with three cold water, warm water and water treatment machine

#### Scale Drawing

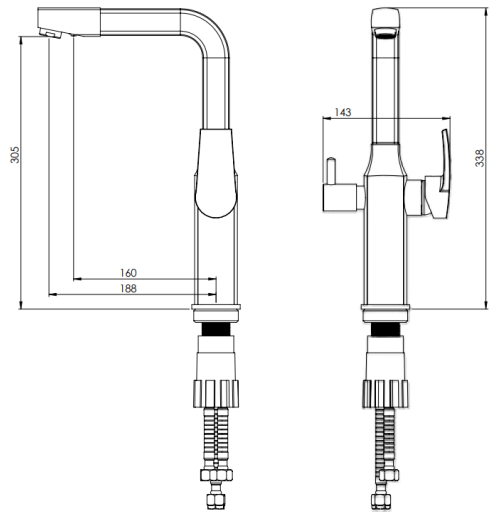

**MODEL NAME UNIQUE PLUS DUAL-  
PURPOS KITCHEN**

**MODEL NUMBER 201100210005**

Exploded Drawing

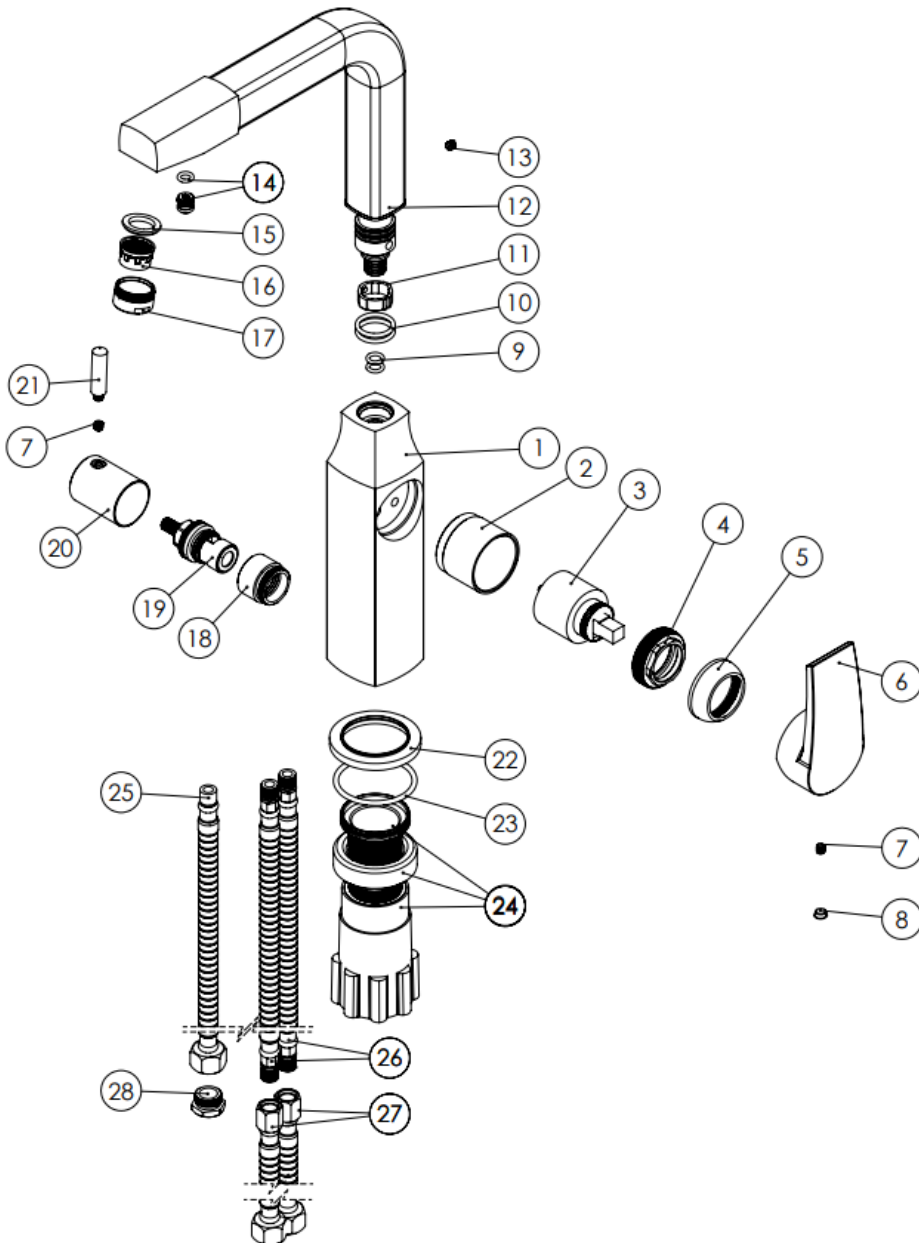

**MODEL NAME UNIQUE PLUS DUAL-      MODEL NUMBER 201100210005**  
**PURPOS KITCHEN**

### Part List

No.	Item Number	Quantity used	No.	Item Number	Quantity used
1	304700000150	1	24	123500000010	1
2	302300000014	1	25	121000000011	1
3	120100000016	1	26	121000000027	2
4	120100000024	1	27	121000000040	2
5	310800000001	1	28	127100000002	1
6	305700000093	1			
7	120500000099	2			
8	121500000003	1			
9	120200000010	2			
10	120200000049	2			
11	123800000006	1			
12	302700000121	1			
13	120500000100	1			
14	121700000007	1			
15	120300000025	1			
16	121700000004	1			
17	313700000002	1			
18	301900000004	1			
19	123400000005	1			
20	316500000004	1			
21	305900000040	1			
22	307000000040	1			
23	120200000082	1			